Sheriff Norman D. Holcomb III
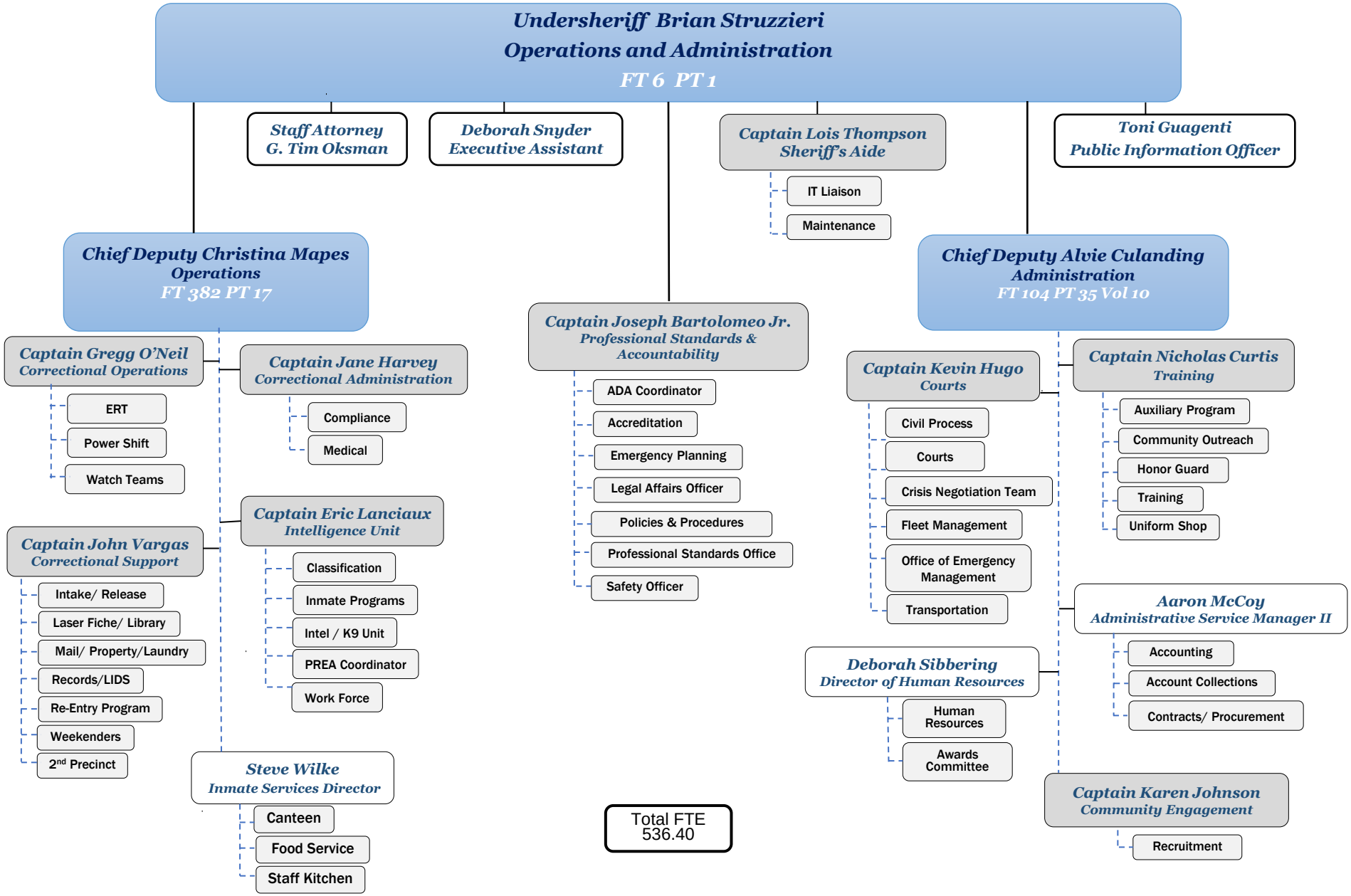
Virginia Beach Sheriff's Office as of September 5, 2024