Sheriff Norman D. Holcomb III
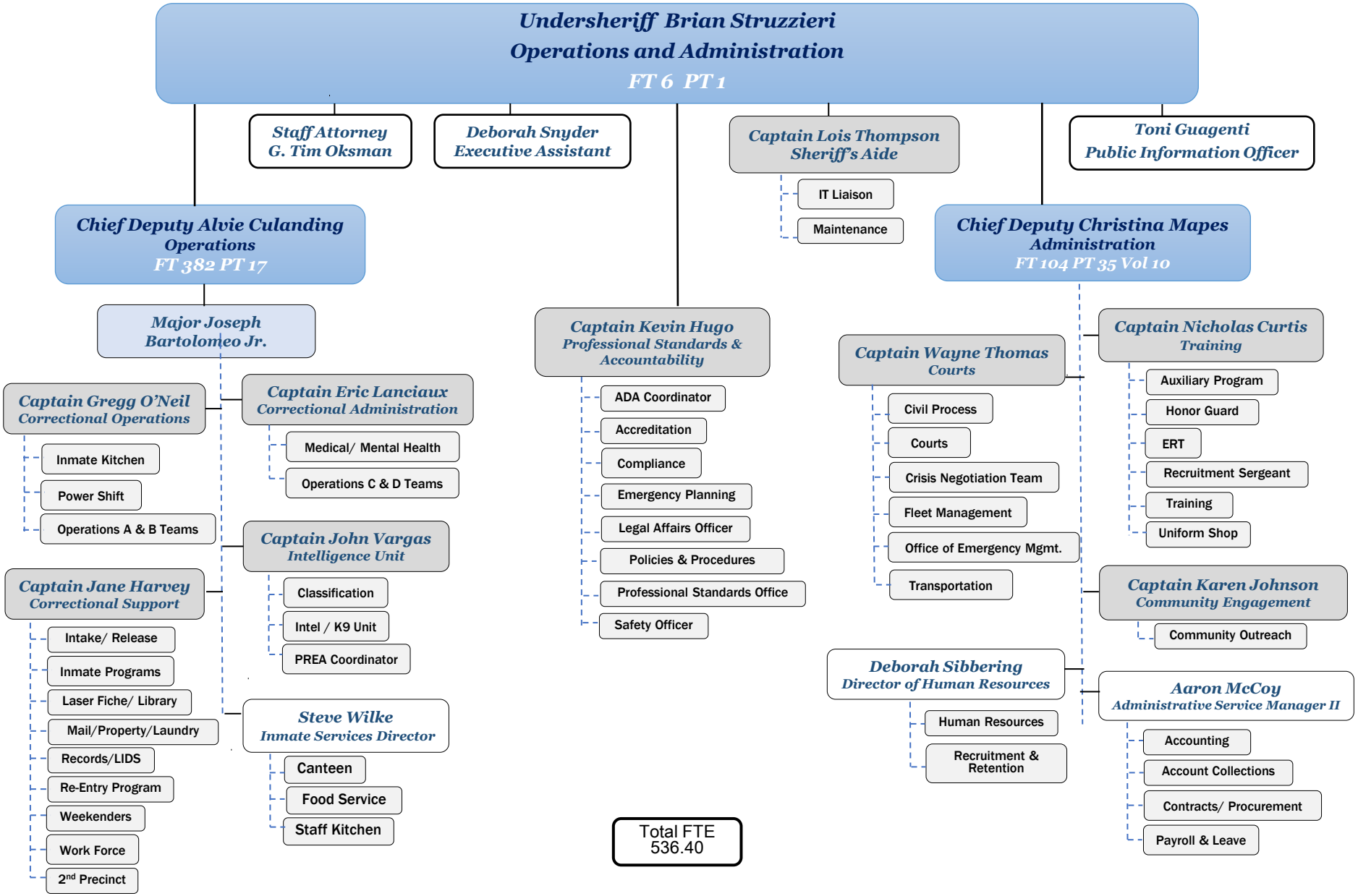
Virginia Beach Sheriff's Office as of November 28, 2024